

	QUICK START GUIDE		GUÍA DE INICIO RÁPIDO		快速入门指南
	GUIDE DE DÉMARRAGE RAPIDE		SCHNELLSTARTANLEITUNG		빠른 시작 가이드

	HDMI	Power over Ethernet (POE) Alimentation par Ethernet Alimentación a través de Ethernet Strom über Ethernet 以太网供电 PoE (Power over Ethernet)	Network Réseau Red Netzwerk 网络 회로망
--	-------------	---	--

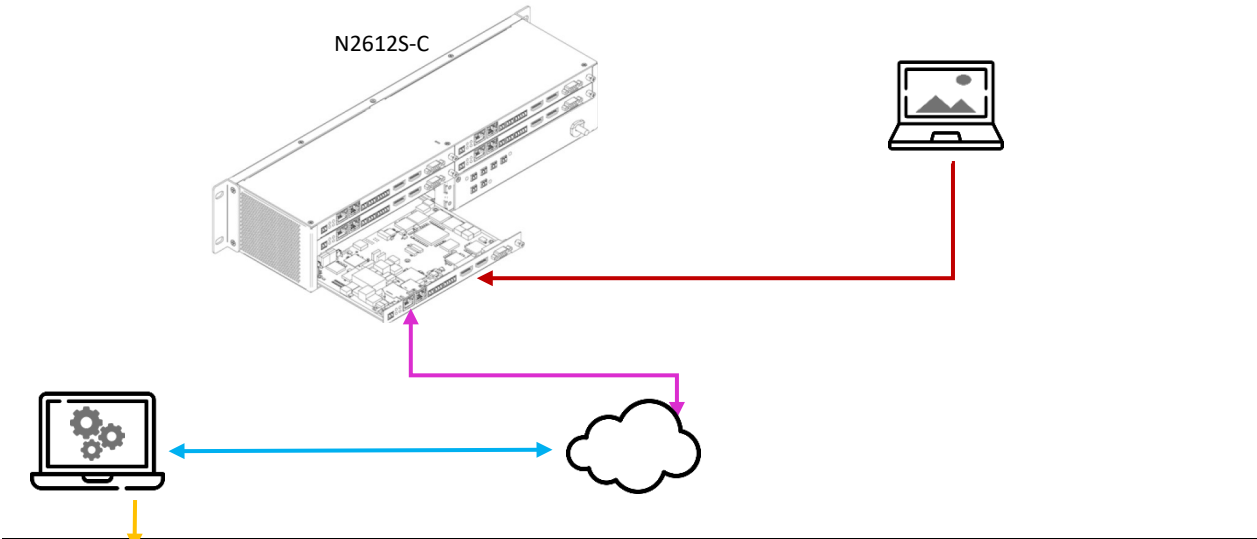

	Download Télécharger Descargar Herunterladen 下载 다운로드
--	--

URL / 网址
https://www.amx.com/product_families/n-able-control-software



AMX N-ABLE

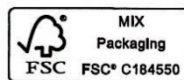
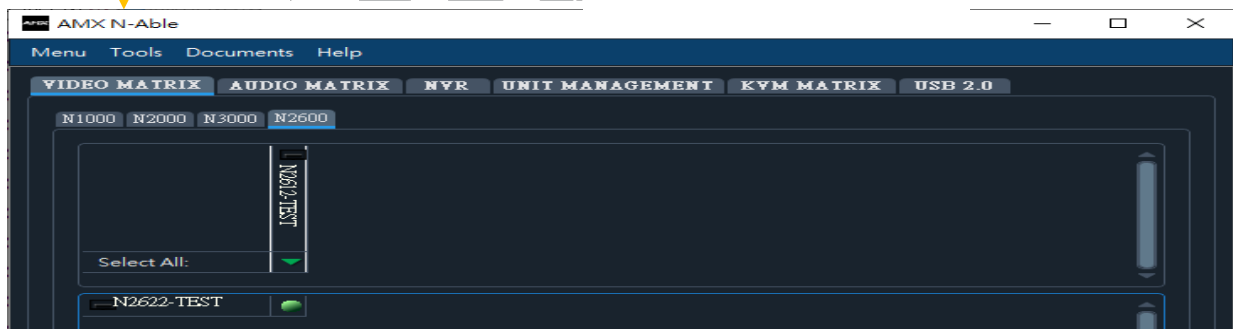

© 2024 Harman. All rights reserved. SmartScale, NetLinx, Enova, AMX, AV FOR AN IT WORLD, and HARMAN, and their respective logos are registered trademarks of HARMAN. Oracle, Java and any other company or brand name referenced may be trademarks/registered trademarks of their respective companies.

AMX does not assume responsibility for errors or omissions. AMX reserves the right to alter specifications without prior notice at any time. The AMX Warranty & Return Policy and related documents can be viewed/downloaded at amx.com.

3000 RESEARCH DRIVE, RICHARDSON, TX 75082 | AMX.com | 800.222.0193 | 469.624.8000



Last Revised: 2024-3-29